



Designer : Jalaj Panchal

Project name : Renovation of Front Elevation



Designer : Jalaj Panchal

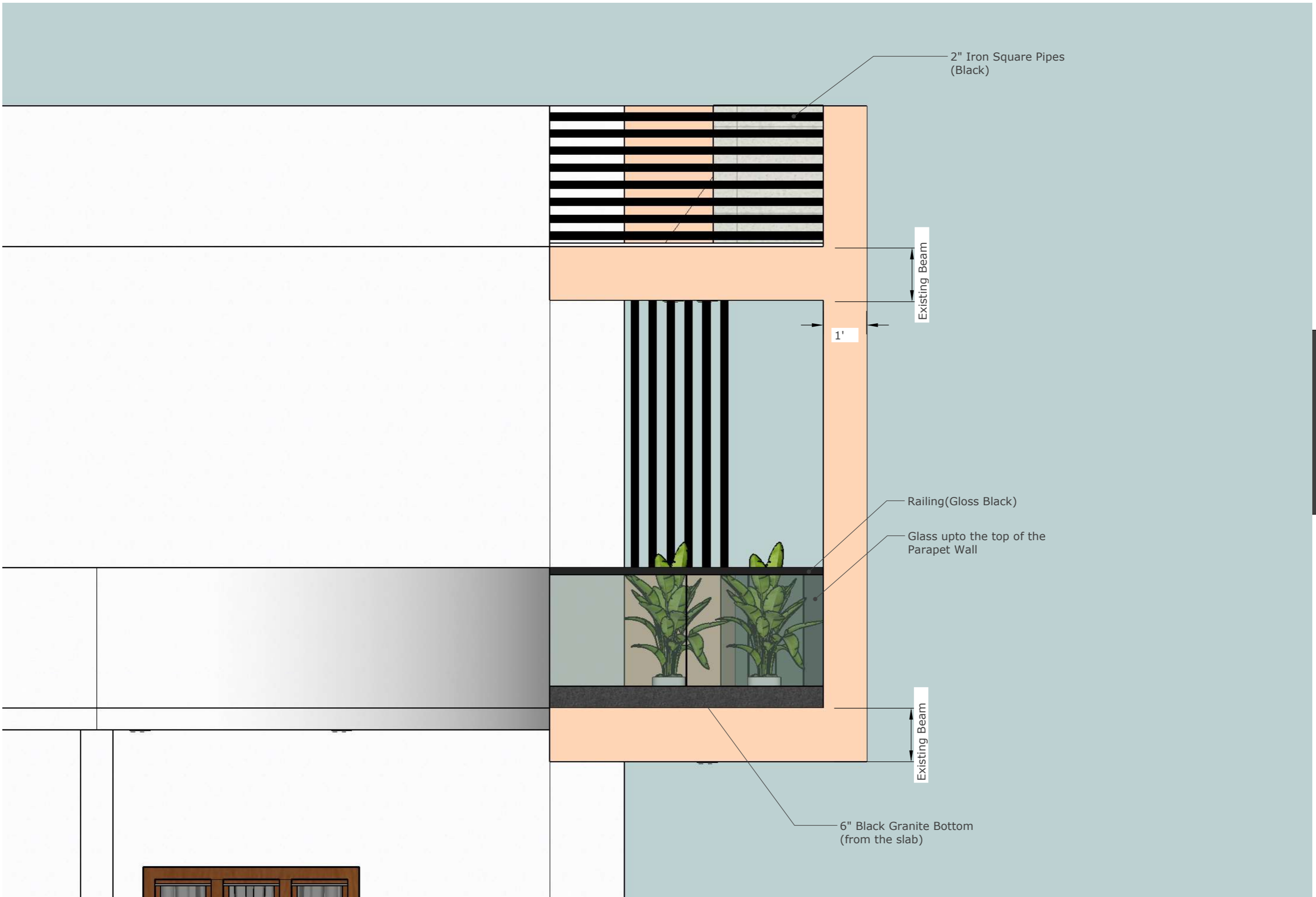

2" Iron Square Pipes
(Black)

Existing Beam

1'

Railing(Gloss Black)

Glass upto the top of the
Parapet Wall

Existing Beam

6" Black Granite Bottom
(from the slab)

Existing Parapet Wall

Plaster
(Color- White)

2" Iron Square Pipes
(Black)

Existing Parapet Wall

